



## Key Features

- Secure data encryption
- Import & export to Excel
- Auto-format field entry
- Supports multiple forms
- Secure administrator control
- Standard paper & thermal printer compatibility
- Includes data entry & virtual form designer screens
- Network security protocols
- Easily reprint wristbands & labels
- Much more

## Process 24/7 Bedside Mobility

Portable downtime solution for patient management and label, tag and wristband printing

Process 24/7 is capable of creating multiple custom forms in minutes. Data entry fields can be inserted and resized at different orientations. Multiple 1D and 2D barcodes can be easily assigned to each data entry field. Various security filters can be assigned to each data entry field to ensure against operator errors. Graphical logos can also be resized and inserted into tag, label and armband layouts.

Process 24/7 supports ISG™, Zebra and compatible printers by utilizing Direct Print Technology. No Windows drivers are required, while supporting labels, wristbands, infant tags and armbands up to 12" long. Multiple network printer icons can be pre-programmed for one-click access from inside the application, and a quick-launch USB printer icon provides a direct link to locally connected USB printers.

A proven, inexpensive application used by some of the most prestigious hospitals, Process 24/7 is simple to set up and is ready to go the moment you need it.

Be prepared for cyberattacks, "Code Dark" incidents, and natural disasters, or even IT-planned network outages, with a reliable downtime wristband and label solution that keeps your healthcare facility up and running smoothly.

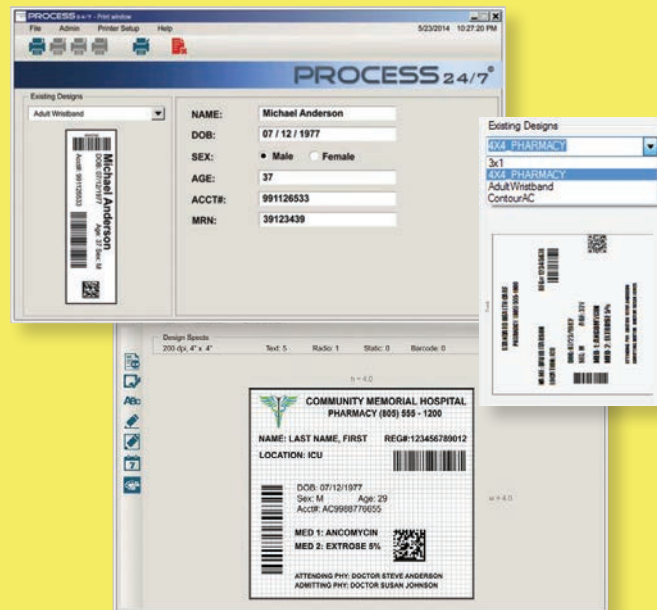

## Key Features & Benefits

Many hospitals have developed special processes to continue processing patient procedures when the network is down called "Code Dark". Code Dark is an event that all hospitals must be ready for; our solution is HIPAA and ADA compliant and fits right in with existing Code Dark procedures.

Process 24/7 prints labels and wristbands on ZPL compatible printers for fast, easy and local deployment in the admissions department, laboratories, pharmacies and even at the patient's bedside.

Custom designs can be edited on-demand by authorized hospital staff at any time. Wristband layouts, for example, can be matched to their preset online formats making sure complete uniformity exists to reduce illegibility and other risks.

Process 24/7 works perfectly for patient admission, labor and delivery tags, lab sample labels, prescription requests, and patient wristbands.

All patient data is encrypted and gets securely uploaded to your main system database once the downtime comes to an end.

Process 24/7 also works great for medical facilities in other industries like cruise lines, airports, theme parks, concert halls, and any other location that has an onsite emergency medical station.

Your Local ISG Dealer



### About the ISG

The Identification Systems Group (ISG) is a nationwide network of local experts in identification, security, tracking and card personalization technologies, providing high quality, cost-effective solutions backed by local support and the strength of our Professional Services Certification program. Each member company works together to provide seamless support and collaboration in the identification and issuance industries across the USA and Canada.

[www.IdentificationSystemsGroup.com](http://www.IdentificationSystemsGroup.com)

