



Bedside Mobility

PROCESS 24/7

Process 24/7 is available as an off-the-shelf Windows-based (desktop or laptop) software solution for downtime patient administration as well as for bedside, lab and pharmacy labeling and tagging. **Process 24/7** can also work on mobile devices like tablets and notebooks. Simply connect to a portable printer to issue patient labels, tags and wristbands. The application also has the ability to use a laptop or tablet camera to capture photos for the patient record and using compatible devices, scan 1D and 2D barcodes for automatic data entry. In this HIPAA-compliant solution, patient data is encrypted and only accessible



under administrator password control.

Ask about our **Process 24/7** Android® tablet solution that includes Bluetooth and Wi-Fi as well as a built-in scanner that makes connectivity and functionality simple.

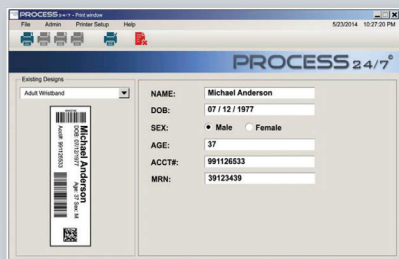

Data Entry Window

- Automatic Data Encryption
- Import & Export to Excel
- Quick Access Printer Icons
- Multiple Forms Support
- Re-print Feature
- Administrator Password Control
- Automatic Data Authentication

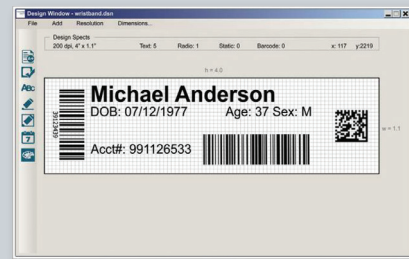

Virtual Form Designer

- Drag & Drop Toolbar
- Data Entry Fields & Radio Buttons
- Date Stamp
- Security Filters
- Line Drawing Tools & Logo Graphics
- 1D & 2D Barcodes
- 203 or 300 dpi Resolution



Identification Systems Group

— The ISG™ is a nationwide network of local experts in identification, security, and card personalization, providing high quality, cost-effective solutions backed by local support and the strength of our Professional Services Certification program. Each company works together to provide seamless nationwide support and collaboration in the identification and card issuance industry.