



## Admittance Administration

# PROCESS 24/7

**Process 24/7** is an off-the-shelf Windows-based software solution for downtime patient admittance administration. The built-in Virtual Form Designer gives hospital techs the ability to quickly create the desired print formats for their patient wristbands and labels. Patient data is encrypted and is only accessible under administrators' password control, which can then be securely exported to the hospital's health information system via an Excel file. **Process 24/7** supports all ISG™, Zebra and compatible printers by utilizing Direct Print Technology. No Windows drivers are required, while supporting labels, infant tags and armbands up to 12" long.



- **Automatic Data Encryption**
- **Import & Export to Excel**
- **Supports Multiple Forms**
- **Secure Administrator Control**
- **Standard Printer Compatibility**

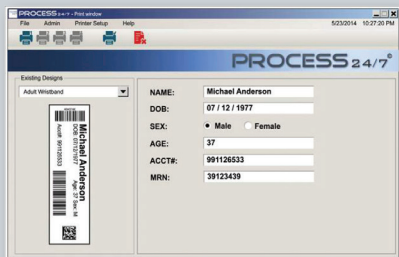

### Data Entry Window

- Automatic Data Encryption
- Import & Export to Excel
- Quick Access Printer Icons
- Multiple Forms Support
- Re-print Feature
- Administrator Password Control
- Automatic Data Authentication

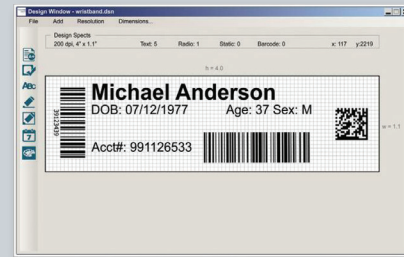

### Virtual Form Designer

- Drag & Drop Toolbar
- Data Entry Fields & Radio Buttons
- Date Stamp
- Security Filters
- Line Drawing Tools & Logo Graphics
- 1D & 2D Barcodes
- 203 or 300 dpi Resolution



## Identification Systems Group

— The ISG™ is a nationwide network of local experts in identification, security, and card personalization, providing high quality, cost-effective solutions backed by local support and the strength of our Professional Services Certification program. Each company works together to provide seamless nationwide support and collaboration in the identification and card issuance industry.